Panel Mounting Fuseholders
5×20mm Low Profile

CFH04

CFH12

Features:

- Low profile panel mounting
- Moulded in UL94-V0 PBT
- Screw driver release
- Screw & bayonet carrier
- Solder, 2.8 / 4.8 quick connect terminals
- Anti-rotation D fixing
- IEC 127-6

Specifications:

Rating	: 10A / 250V
Contacts / Resistance	: Tinned nickel plated Brass,<5mΩ
Moulding	: UL94-V0 flame retardant PBT
Dielectric strength	: 3kV / 60"
Power dissipation	: 2.5W
Insulation Resistance	: >100MΩ
Operating Temperature	: -30°C to +85°C

CFH04

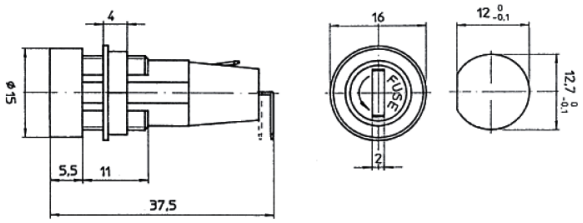

Dimensions : Millimetres

CFH12

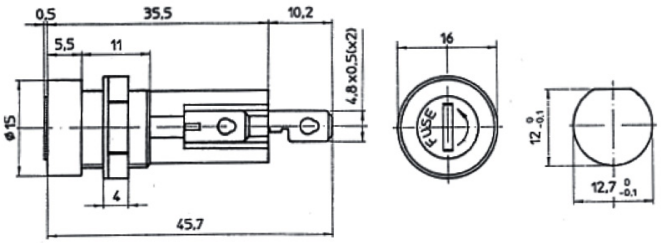

Part Number Table

Description	Part Number
Fuse Holder, Screw Cap, 5×20mm, Solder	CFH04
Fuse Holder, Bayonet Cap, 5×20mm, Solder	CFH12

Important Notice : This data sheet and its contents (the "Information") belong to the members of the Premier Farnell group of companies (the "Group") or are licensed to it. No licence is granted for the use of it other than for information purposes in connection with the products to which it relates. No licence of any intellectual property rights is granted. The Information is subject to change without notice and replaces all data sheets previously supplied. The Information supplied is believed to be accurate but the Group assumes no responsibility for its accuracy or completeness, any error in or omission from it or for any use made of it. Users of this data sheet should check for themselves the Information and the suitability of the products for their purpose and not make any assumptions based on information included or omitted. Liability for loss or damage resulting from any reliance on the Information or use of it (including liability resulting from negligence or where the Group was aware of the possibility of such loss or damage arising) is excluded. This will not operate to limit or restrict the Group's liability for death or personal injury resulting from its negligence. Multicomp is the registered trademark of the Group. © Premier Farnell plc 2012.