LOOSE PIECE		SPECIFICATIONS					
MATERIAL NUMBER	ENGINEERING NUMBER	STUD SIZE	"S" ±.005 [0.13]	"W" ±.010 [0.25]	"C" MIN.	"L" MAX.	"H"
190440143	B-118-10	10	.198 [5.03]	.534 [13.56]	.554 [14.07]	1.115 [28.32]	1.172 [29.77]
190440144	B-118-14	14	.265 [6.73]				
190440146	B-118-38	38	.390[9.91]				
190440148	B-118-56	56	.328 [8.33]				
190440150	B-123-04	4	.119 [3.02]	.250 [6.35]	.209 [5.31]	.639 [16.23]	.98 [24.89]
190440152	B-123-06	6	.146 [3.71]				
190440154	B-123-08	8	.173 [4.39]				
190440156	B-125-10	10	.198 [5.03]	.467 [11.86]	.388 [9.86]	.916 [23.27]	.98 [24.89]
190440158	B-125-14	14	.265 [6.73]				
190440160	B-125-56	56	.328 [8.33]				
190440028	B-137-04	4	.119 [3.02]	.312 [7.92]	.285 [7.24]	.730 [18.54]	.98 [24.89]
190440030	B-137-06	6	.146 [3.71]				
190440031	B-137-08	6	.173 [4.39]				
190440032	B-137-10	10	.198 [5.03]				
190440033	B-139-04	4	.119 [3.02]	.342 [8.69]	.310 [7.87]	.775 [19.69]	.98 [24.89]
190440035	B-139-06	6	.146 [3.71]				
190440037	B-139-08	8	.173 [4.39]				
190440039	B-139-10	10	.198 [5.03]				

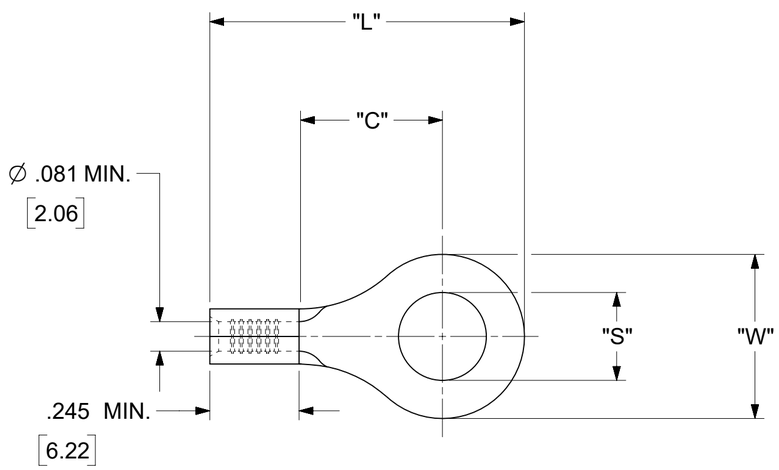

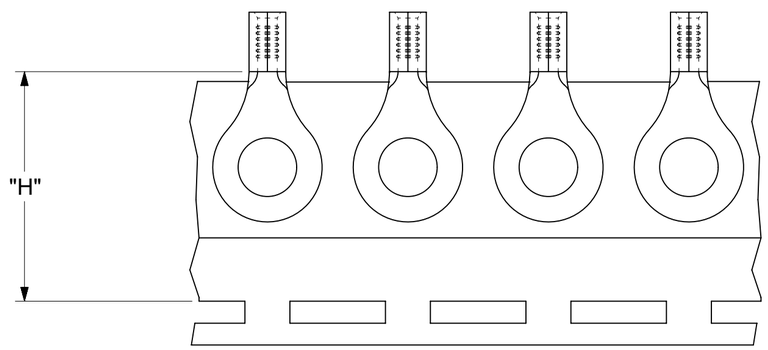

PARTS ON TAPE

NOTES:
1. MATERIAL: COPPER .031±.001 [0.79] THK.
2. PLATING: ELECTRO-TIN (.0003 MIN).
3. WIRE SIZE: 16-14 AWG
   1.0-2.5 MM²
4. ALL DIMENSIONS IN INCHES/[MM].
5. PARTS ARE ROHS COMPLIANT.
6. DIMS. SHOWN ARE FOR REFERENCE ONLY.

DOCUMENT STATUS	P1	RELEASE DATE	2023/10/13 08:25:55

THIS DRAWING CONTAINS INFORMATION THAT IS PROPRIETARY TO MOLEX ELECTRONIC TECHNOLOGIES, LLC AND SHOULD NOT BE USED WITHOUT WRITTEN PERMISSION

DIMENSION UNITS	SCALE
INCH/mm	NTS

GENERAL TOLERANCES (UNLESS SPECIFIED)

	MM	INCH
4 PLACES	±	±
3 PLACES	±	± 0.005
2 PLACES	± 0.13	± 0.01
1 PLACE	± 0.25	±
0 PLACES	±	±
ANGULAR TOL	± 0.5 °	

DRAFT WHERE APPLICABLE MUST REMAIN WITHIN DIMENSIONS

CURRENT REV DESC: REMOVED OBSOLETED PART NUMBERS AS PER PCN#512606.

EC NO: 764691
DRWN: RAVINR1 2023/08/31
CHK'D: GGA 2023/10/13
APPR: GGA 2023/10/13

INITIAL REVISION:
DRWN: JJ 1984/10/15
APPR: JMACNEIL 2019/07/01

THIRD ANGLE PROJECTION | DRAWING: C-SIZE | SERIES: 19044

molex

RING TONGUE TERMINAL
KRIMPTITE 100-SERIES

PRODUCT CUSTOMER DRAWING

DOCUMENT NUMBER	DOC TYPE	DOC PART	REVISION
190440143	PSD	000	A3

MATERIAL NUMBER	CUSTOMER	SHEET NUMBER
SEE TABLE	GENERAL MARKET	1 OF 1

FORMAT: Eng-tega-master-lb-pro3-C
REVISION: E1
DATE: 2021/05/01