MAPX	MODIFICATION	DATE

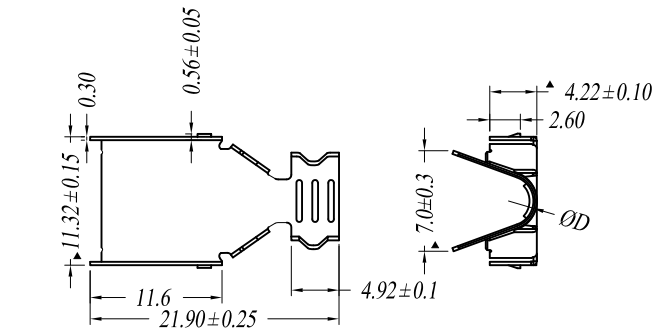

D1	= 3.0
D2	= 3.8
D3	= 4.5
D4	= 5.5

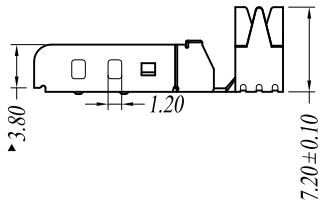

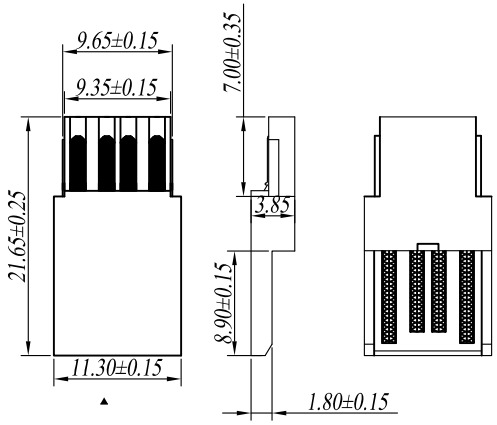

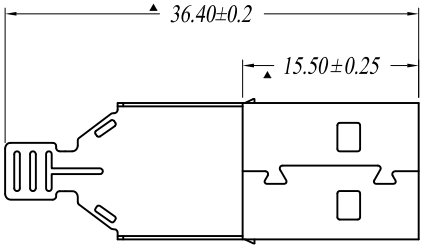

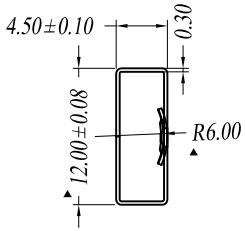

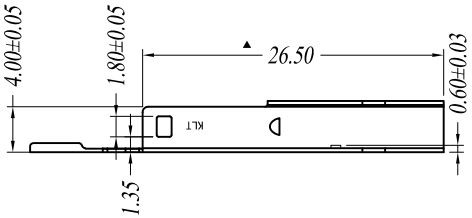

ELECTRICAL

Current rating:1Amp
Dielectric withstanding voltage:
AC 250v min(for 1 minute)
Insulation resistance:
1000MΩ min(at 500v DC)
Contactresistance:
30mΩ max
Durabil tty:2500 cycles
Working temperature:-55° C~+105° C
标注"▲"的为重点管控尺寸

MECHANICAL

Insulator material:
PBT&glass-fiber reinforced UL 94-H
Contact: Brass
Housing color: white
Shell: nickel(ortin,gold)plated
Number of contact: 04.
Durabil tty: 2500 cycles

NOTE:
1.材质：SPCC T= ≧0.30mm 。
2.电镀：铜底 100U" 镍底 100U" 盐雾测试24H &12H
3.产品表面无明显毛边，压痕，划伤等现象。

产品图 PRODUCT CHART DWG				深圳市精拓金电子有限公司							
公差一览表 TOLERANCE UNLESS OTHERMSE				单位 UNITS	MM	制图 DRAWING	尹先华	制图料号 PRODUCT PART NO.	917-781A101AD60201		
X.	±0.25	X.	±5.°	比例 SCALE	1:1	审核 CHKD	郭治富	产品名称 PRODUCT NO.	AM 三件式36mm铁壳48H白胶 OD4.5		
.X	±0.20	.X	±2.°	日期 DATE	2021-04-15	核准 APPD	黄国荣	角法 VIEW		版本 VER	A0
.XX	±0.15	.XX	±1.°								
.XXX	±0.10	.XXX	±0.5°								