SAMZO | REAC/ROHS

| REV | ECN NO | DESRIPTION | DESIGN | APPROVAL | DATE |
|---|---|---|---|---|---|
| A1 | NEW | Replace frame | | | 2018.06.12 |

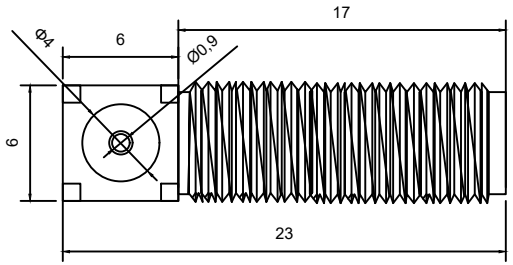


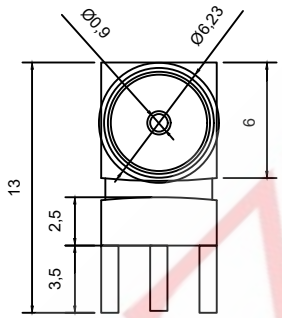


technical parameters
→.Impedance: 50Ω
→.Frequency range: 0 - 12.4G
→.Voltage standing wave ratio: For straight flexible cable, less than 1.15±0.02f (GHz)
→.Operating voltage: 335V max
→.Dielectric withstand voltage: 1000Vrms
→.Contact resistance: Inner conductor less than 3 mOhm, outer conductor less than 2 mOhm
→.Insulation resistance: greater than 500 MΩ
→.Durability: 500 times
→.Operating temperature: -65 to +165 (For PE CABLE, -40 to +85 )
→Standards: MIL-C-39012, IEC169-15, CECC22110

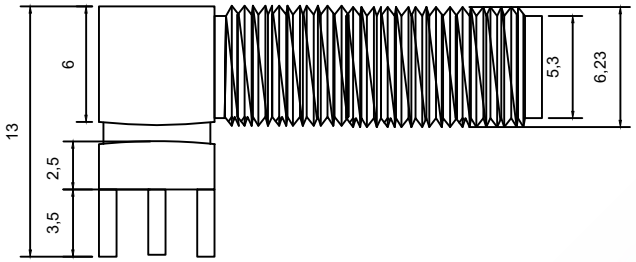


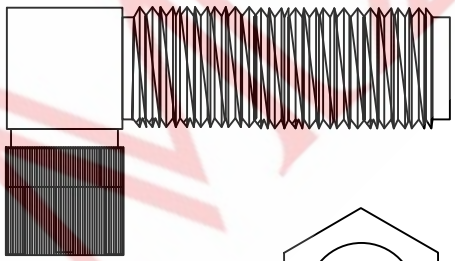

SMA-KWE-200-W4-X

- Surface treatment镀层:0-镀金/1-镀镍
- Pin position脚位:W4-正脚4pin
- Length体长:23mm
- Product number编号:KWE
- Product series系列:SMA同轴射频天线座

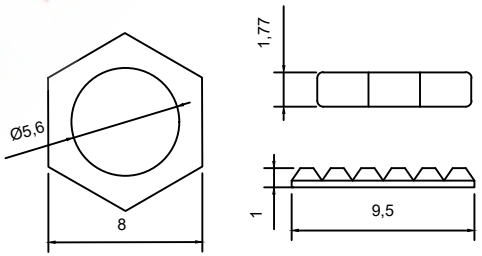


螺母垫片配件

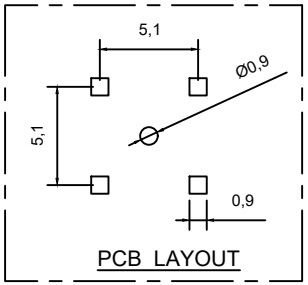


PCB LAYOUT

| ITEM | DESCRIPTION | MATERIAL | QTY | FINSH/COLOR | | | | | |
|---|---|---|---|---|---|---|---|---|---|
| C | 插孔 | HPB59-1 | 1 | ------ | | | | GENERAL TOLERANCE | |
| B | 绝缘体 | 聚四氟乙烯 | 1 | ------ | | | | ≥0~2< | ±0.15 |
| A | 主体 | 黄铜 | 1 | 镀金 | DESIGN | WANGGUIFA | 2018.06.12 | ≥2~5< | ±0.25 |
| | | | | | CHECKED | ZHENGUILAN | 2018.06.12 | ≥0~2< | ±0.15 |
| | | | | | APPROVED | LILIANJIANG | 2018.06.14 | ≥5 | ±0.35 |

FIRST VIEW

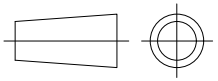

| SCALE | 1:1 | UNIT | mm |
|---|---|---|---|

The copyright belongs to samzo parts [China] Co., Ltd. please use the material after samzo parts agree to authorize. The final right of interpretation belongs to samzo parts.
WWW.KKK-JP.COM

SAMZO COMPONENTS
Electronic switch and connector manufacturer

TITLE:: SMA-KWE 23MM正脚4P 卧插
DWG NO: SMAKWE200-P130
PART NO: SMAKWE-2109301
MODEL NO: SMA-KWE-200-W4-X
NAME: SMA COAXIAL RF CONNECTOR