REV	ECN NO	DESRIPTION	DESIGN	APPROVAL	DATE
A1	NEW	Replace frame			2020.06.12

ROHS

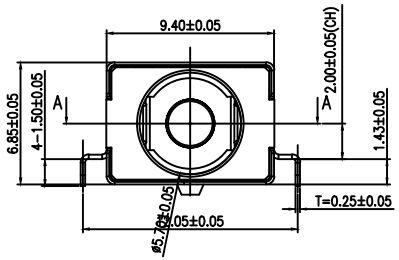

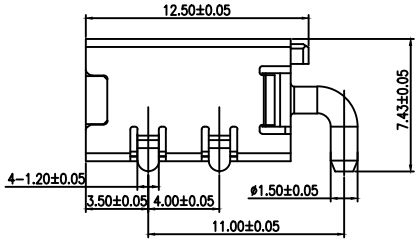

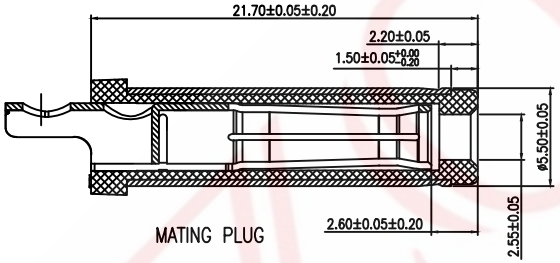

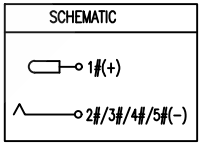

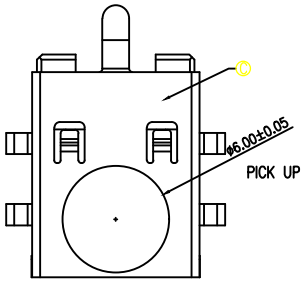

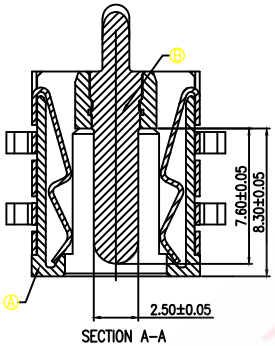

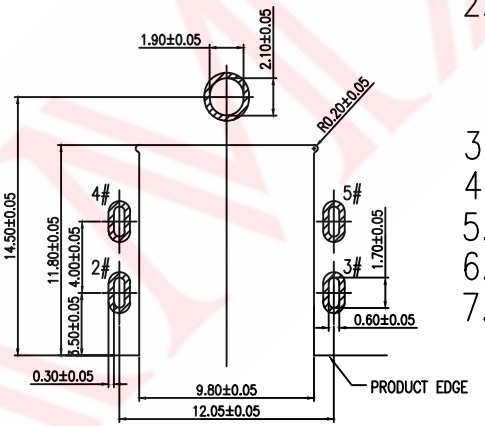

SPECIFICATION:

1. RATING: DC 30V 15A
2. CONTACT RESISTANCE:
   30mΩ MAX(INITIAL).
   50mΩ MAX(FINAL).
3. INSULATION RESISTANCE: 100 MΩ MIN.
4. WITHSTAND VOLTAGE: 500 VAC
5. INSERTION FORCE: 30N MAX.
6. EXTRACTION FORCE: 3N MIN.
7. DURABILITY: 5,000 CYCLES

9C N 5 125 B E G C

- Model Definition
- Mould Number: MX1150
- Needle Diameter: 2.5 mm
- Fixing Method: Without Fixed Column
- Interface Method: Conventional Interface
- Overall Length: 15.2 mm
- Pin Position: 5 Pin
- Mounting Method: Recessed Board DIP
- Product Series: DC Power Jacks

NO.	DESCRIPTION	MATERIAL	REMARKS	QTY
C	SHELL	C5210	Ni 40u" MIN.	1
B	CENTER PIN	BRASS	GOLD FLASH /Ni 40u" MIN.	1
A	HOUSING	PA10T	BLACK	1

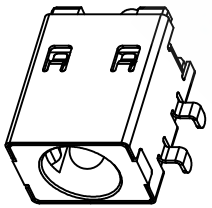

DESIGN	WANGGUIFA	2018.06.12	
CHECKED	ZHENGUILAN	2018.06.12	
APPROVED	LILIANJIANG	2018.06.14	

GENERAL TOLERANCE	
⩾0~2<	±0.15
⩾2~5<	±0.25
⩾0~2<	±0.15
⩾5	±0.35

FIRST VIEW

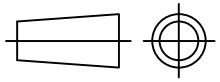

SCALE	1:1	UNIT	mm

The copyright belongs to samzo parts [China] Co., Ltd. please use the material after samzo parts agree to authorize. The final right of interpretation belongs to samzo parts.
WWW.KKK-JP.COM

SAMZO COMPONENTS
Electronic switch and connector manufacturer

TITLE:: 大电流沉板1.43 5PIN插件
DWG NO: 9CN5125-A1150
PART NO: 9CN5-55251150
MODEL NO: 9CN5125BEGC
NAME: DC JACK