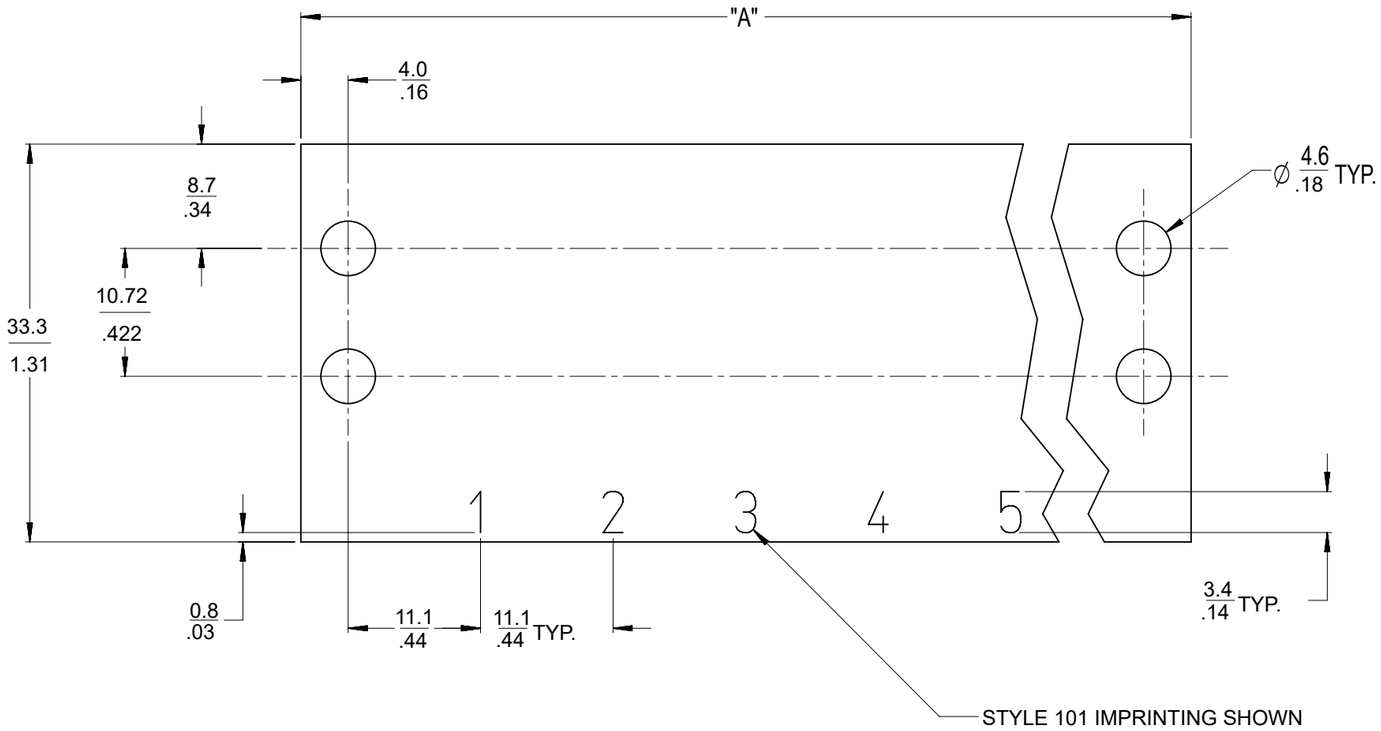

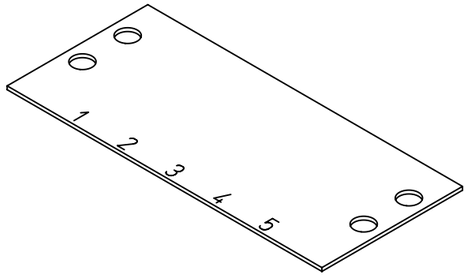

STRIP FOR 5 CIRCUIT
ASSEMBLY SHOWN
AT FULL SCALE

PRE-RELEASE
REFERENCE
USE ONLY

NOTES:

1. MATERIAL: BLACK VULCANIZED FIBRE, .031" THICK
2. PART IS ROHS COMPLIANT.
3. IMPRINTING TEXT LOCATIONS AND HEIGHT ARE TYPICAL AS SHOWN.
4. STYLES 101 THROUGH 204, REFER TO SD-38120-008.
5. STYLE 000 IS UNMARKED.

THIS DRAWING CONTAINS INFORMATION THAT IS PROPRIETARY TO MOLEX ELECTRONIC TECHNOLOGIES, LLC AND SHOULD NOT BE USED WITHOUT WRITTEN PERMISSION

DIMENSION UNITS	SCALE
mm/IN	NTS

GENERAL TOLERANCES (UNLESS SPECIFIED)

	MM	INCH
4 PLACES	±	±
3 PLACES	±	± 0.006
2 PLACES	± 0.15	± 0.02
1 PLACE	± 0.5	±
0 PLACES	±	±
ANGULAR TOL	± 2.0 °	

DRAFT WHERE APPLICABLE MUST REMAIN WITHIN DIMENSIONS

CURRENT REV DESC: REMOVED OBSOLETED PART NUMBERS AS PER PCN#515181

EC NO: 793824
DRWN: MADHAM5 2024/05/28
CHK'D: GGA 2024/08/14
APPR: GGA 2024/08/14

INITIAL REVISION:
DRWN: C. YORK 2006/07/25
APPR: R.DEROSS 2006/07/25

THIRD ANGLE PROJECTION

molex

STRIP, MARKER, DUAL ROW

PRODUCT CUSTOMER DRAWING

DOCUMENT NUMBER	DOC TYPE	DOC PART	REVISION
SD-38009-001	PSD	001	A1

DRAWING	SERIES	MATERIAL NUMBER	CUSTOMER	SHEET NUMBER
B-SIZE	38009	SEE TABLE	GENERAL MARKET	1 OF 2

DOCUMENT STATUS	P1	RELEASE DATE	2024/08/14 08:26:35

FORMAT: Eng-lega-master-tb-prod-B
REVISION: E1
DATE: 2021/05/01

NO. OF CIRCUITS	DIM. "A"		MATERIAL NO. (STYLE 000)	MATERIAL NO. (IMPRINTED STYLE 101)	MATERIAL NO. (IMPRINTED STYLE 201)
	mm	in			
1	30.2	1.19	380090240	380090239	---
2	41.3	1.63	380090616	---	---
3	52.4	2.06	380090244	---	---
4	63.5	2.5	380090246	---	380090310
5	74.6	2.94	380090248	---	---
6	85.7	3.38	380090251	380090249	380090314
7	96.8	3.81	380090253	---	---
8	108	4.25	380090256	380090254	---
9	119.1	4.69	380090259	---	---
10	130.2	5.13	---	380090260	---
11	141.3	5.56	380090264	380090262	---
12	152.4	6	380090267	380090265	380090341
13	163.5	6.44	380090269	380090268	---
14	174.6	6.88	380090271	---	---
15	185.7	7.31	380090274	380090272	---
16	196.9	7.75	380090276	380090275	380090346
17	208	8.19	380090278	380090277	---
18	219.1	8.63	380090281	380090279	---
19	230.2	9.06	380090282	380090615	---
20	241.3	9.5	380090285	380090283	---
21	252.4	9.94	380090287	380090286	---
22	263.5	10.38	380090289	380090288	---
23	274.6	10.81	380090290	---	---
24	285.8	11.25	380090293	380090291	---
25	296.9	11.69	380090295	380090294	---
26	308	12.13	380090297	380090296	---
27	319.1	12.56	380090298	---	---
28	330.2	13	380090300	380090299	---
29	341.3	13.44	380090301	---	---
30	352.4	13.88	380090303	380090302	---

PRE-RELEASE REFERENCE USE ONLY

THIS DRAWING CONTAINS INFORMATION THAT IS PROPRIETARY TO MOLEX ELECTRONIC TECHNOLOGIES, LLC AND SHOULD NOT BE USED WITHOUT WRITTEN PERMISSION

DIMENSION UNITS	SCALE
mm/IN	NTS

GENERAL TOLERANCES (UNLESS SPECIFIED)

	MM	INCH
4 PLACES	±	±
3 PLACES	±	± 0.006
2 PLACES	± 0.15	± 0.02
1 PLACE	± 0.5	±
0 PLACES	±	±
ANGULAR TOL	± 2.0 °	

DRAFT WHERE APPLICABLE MUST REMAIN WITHIN DIMENSIONS

CURRENT REV DESC: REMOVED OBSOLETED PART NUMBERS AS PER PCN#515181

EC NO: 793824
DRWN: MADHAM5 2024/05/28
CHK'D: GGA 2024/08/14
APPR: GGA 2024/08/14

INITIAL REVISION:
DRWN: C. YORK 2006/07/25
APPR: R.DEROSS 2006/07/25

THIRD ANGLE PROJECTION

DRAWING: B-SIZE
SERIES: 38009

molex

STRIP, MARKER, DUAL ROW

PRODUCT CUSTOMER DRAWING

DOCUMENT NUMBER	DOC TYPE	DOC PART	REVISION
SD-38009-001	PSD	001	A1

MATERIAL NUMBER	CUSTOMER	SHEET NUMBER
SEE TABLE	GENERAL MARKET	2 OF 2

DOCUMENT STATUS	P1	RELEASE DATE	2024/08/14 08:26:35

FORMAT: Eng-lega-master-tb-prod-B
REVISION: E1
DATE: 2021/05/01

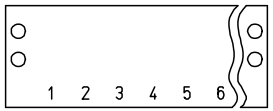

STYLE 101

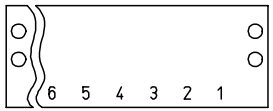

STYLE 102

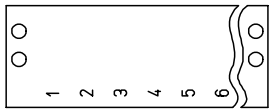

STYLE 103

STYLE 104

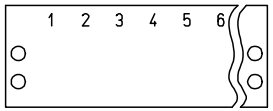

STYLE 201

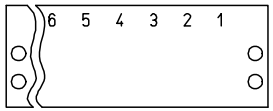

STYLE 202

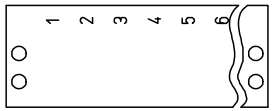

STYLE 203

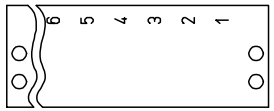

STYLE 204

NOTES:

1. STYLE 101 IS STANDARD IMPRINTING FOR MARKER STRIPS WITHOUT FEED-THRU.
2. REFER TO SPECIFIC PRODUCT DRAWING FOR IMPRINTING TEXT HEIGHT AND LOCATION.
3. ALL COMPONENTS ARE ROHS COMPLIANT.

REV	DESCRIPTION
A	INITIAL RELEASE EC NO: ETC2007-0021 DRWN:CYORK 2006/08/01 CHKD:RDEROSS 2006/08/07 APPR:RDEROSS 2006/08/08

QUALITY SYMBOLS
▼=0
(C)=0

GENERAL TOLERANCES (UNLESS SPECIFIED)

	mm	INCH
4 PLACES	± ---	± ---
3 PLACES	± ---	± .005
2 PLACES	± 0.13	± .01
1 PLACE	± 0.3	± ---
ANGULAR ± 2 °		

DRAFT WHERE APPLICABLE MUST REMAIN WITHIN DIMENSIONS

DIMENSION STYLE: INCH ONLY

DRAWN BY	C. YORK	DATE 2006/07/25
CHECKED BY	R. DEROSS	DATE 2006/07/25
APPROVED BY	R. DEROSS	DATE 2006/07/25
MATERIAL NO.	--	

SCALE: ---
DESIGN UNITS: INCH
THIRD ANGLE PROJECTION

TITLE: MARKER STRIP IMPRINTING FOR NON-FEED-THRU, STYLES 1YY AND 2YY

molex MOLEX INCORPORATED

DOCUMENT NO. SD-38120-008
SHEET NO. 1 OF 1
SIZE C

THIS DRAWING CONTAINS INFORMATION THAT IS PROPRIETARY TO MOLEX INCORPORATED AND SHOULD NOT BE USED WITHOUT WRITTEN PERMISSION

tb_frame_C_P_ME_T
Rev. D 2004/04/02